

Our Case Number: ACP-324069-26

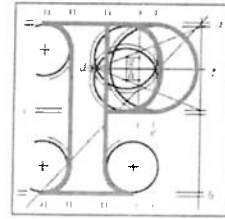

**An
Coimisiún
Pleanála**

Edel & Karl Ennis

Date: 31 March 2026

Re: Proposed development under sections 175 and 177AE of the Planning and Development Act 2000 (as amended) and the Planning and Development Regulations 2001-2005 (as amended) for proposed coastal and flood risk management works. A Natura Impact Statement (NIS) and an Environmental Impact Assessment Report (EIAR) have been prepared in respect of the proposed development.
Burrow, Portrane, County Dublin

Dear Sir / Madam,

An Coimisiún Pleanála has received your recent correspondence in relation to the above-mentioned proposed development.

Please note as your submission did not state your full postal address it is regretted that it must be regarded as invalid and is herewith returned to you.

A refund for the submission fee lodged will be issued to the debit/credit card used to make the payment.

If you have any queries in relation to the matter, please do not hesitate to contact the undersigned officer of the Commission at laps@pleanala.ie

Please quote the above mentioned An Coimisiún Pleanála reference number in any correspondence or telephone contact with the Commission.

Yours faithfully,

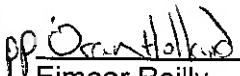

Eimear Reilly
Executive Officer
Direct Line: 01-8737184

JA02

| | | |
|--------------------|---------|--|
| Teil | Tel | (01) 858 8100 |
| Glaio Áitiúil | LoCall | 1800 275 175 |
| Facs | Fax | (01) 872 2684 |
| Láithreán Gréasáin | Website | www.pleanala.ie |
| Ríomhphost | Email | communications@pleanala.ie |

| | |
|----------------------|-----------------------|
| 64 Sráid Maoilbhríde | 64 Marlborough Street |
| Baile Átha Cliath 1 | Dublin 1 |
| D01 V902 | D01 V902 |

19th March 2026

An Coimisiún Pleanála

Re: Planning Application – Case No. 324069

The Burrow, Portrane Coastal Flooding and Erosion Risk Management (CFERM) Scheme

Dear Sir/Madam,

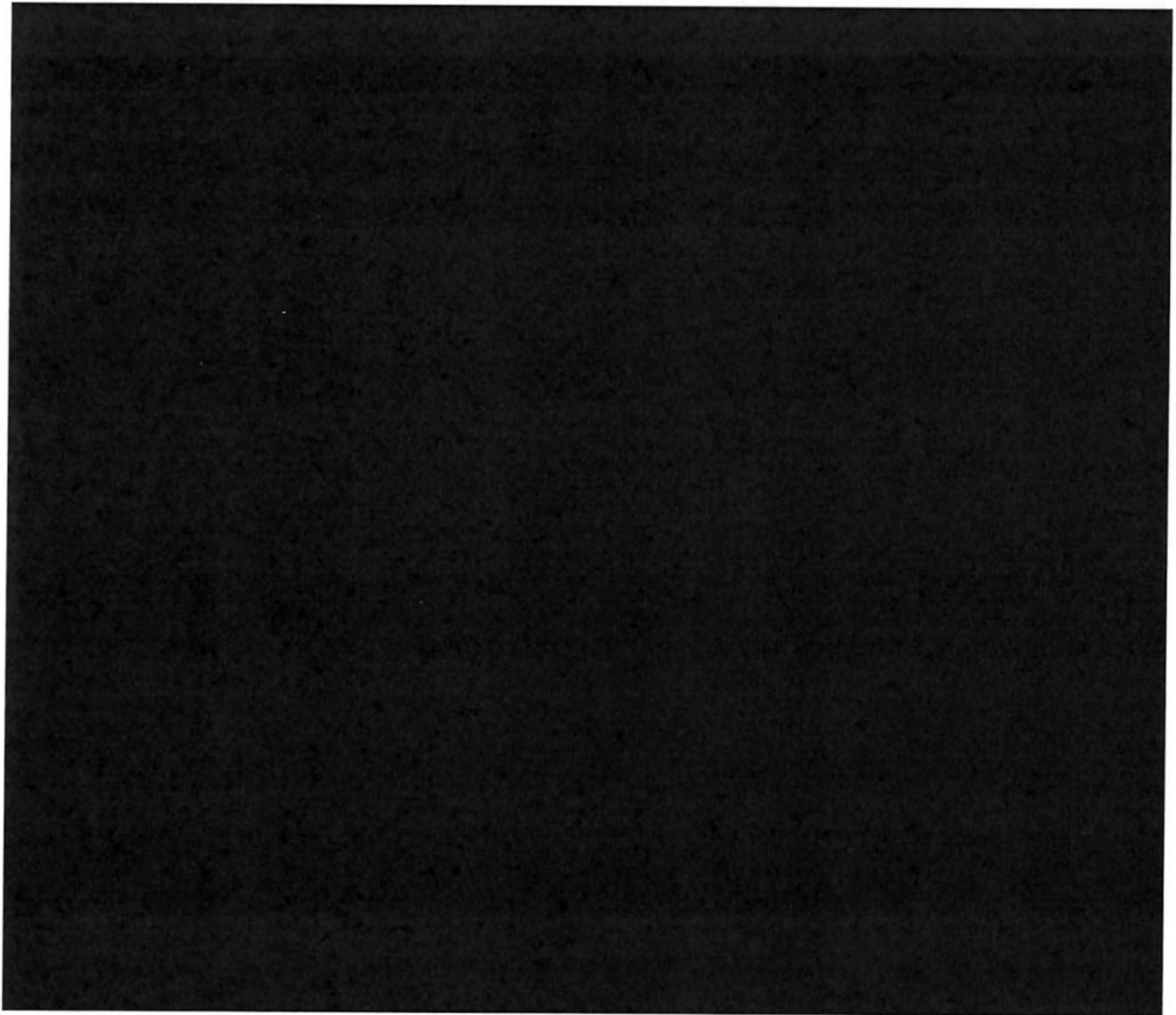

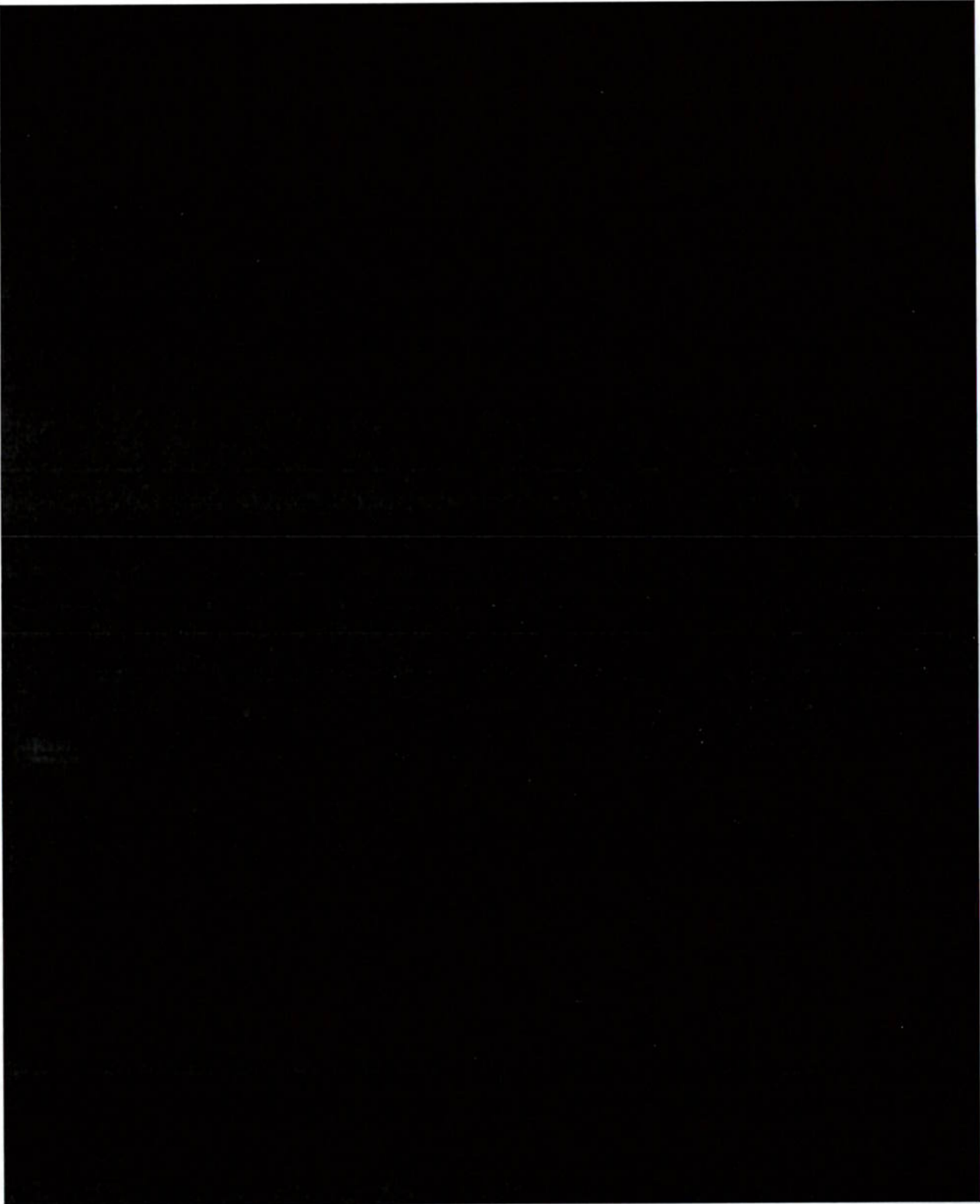

Yours faithfully,

Edel & Karl Ennis